Duration ca. 5'00"

CHOIR (SSATB)

Ars longa, vita brevis

A Latin translation of a Greek aphorism.

Text: Hyppocrates

Music: Moritz Laßmann, 2017

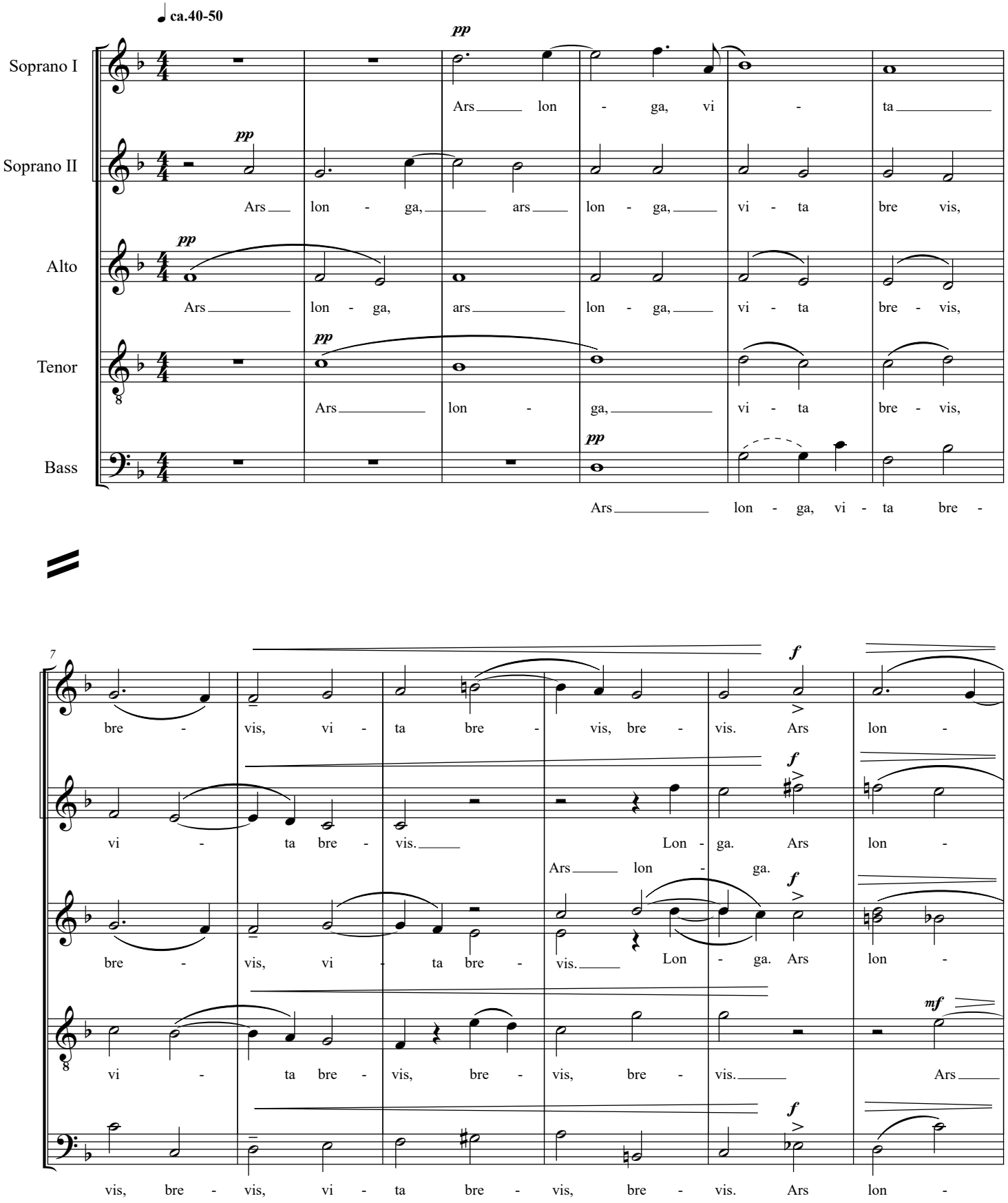

© 2017 by Moritz Laßmann